

Patient report

Bio-Rad DATE: 01/27/2020
D-10 TIME: 02:38 PM
S/N: #DC2K755917 Software version: 4.30-2
Sample ID: 10538491
Injection date 01/27/2020 02:32 PM
Injection #: 13 Method: HbA1c
Rack #: --- Rack position: 2

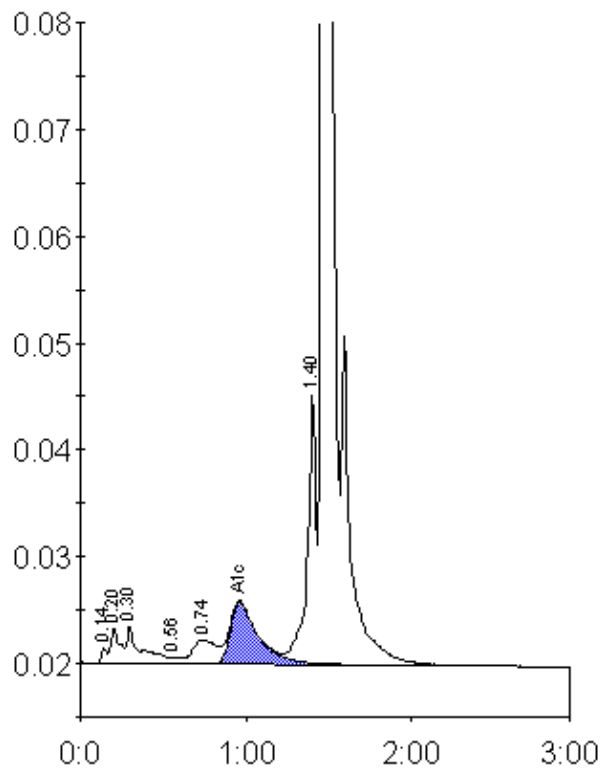

Peak table - ID: 10538491

Peak	R.time	Height	Area	Area %
Unknown	0.14	1434	3352	0.2
A1a	0.20	3320	12605	0.8
A1b	0.30	3531	21030	1.3
F	0.56	570	2725	0.2
LA1c/CHb-1	0.74	2264	22394	1.3
A1c	0.96	5786	67724	5.6
P3	1.40	25288	95576	5.7
A0	1.47	481904	1450407	86.5
Total Area:		1675814		

Concentration:	%
A1c	5.6